



MARIGOLD

== an **ATS** home ==

SECTOR 89A | GURUGRAM



Nature's Community



Marigold - a symbol of passion and creativity. A “sacred golden gift” from nature. Inspired by this beautiful flower that blooms all year, ATS brings you Marigold — a life of perennial celebration.



Inspired *Living*



11 Acres, 428 Homes.

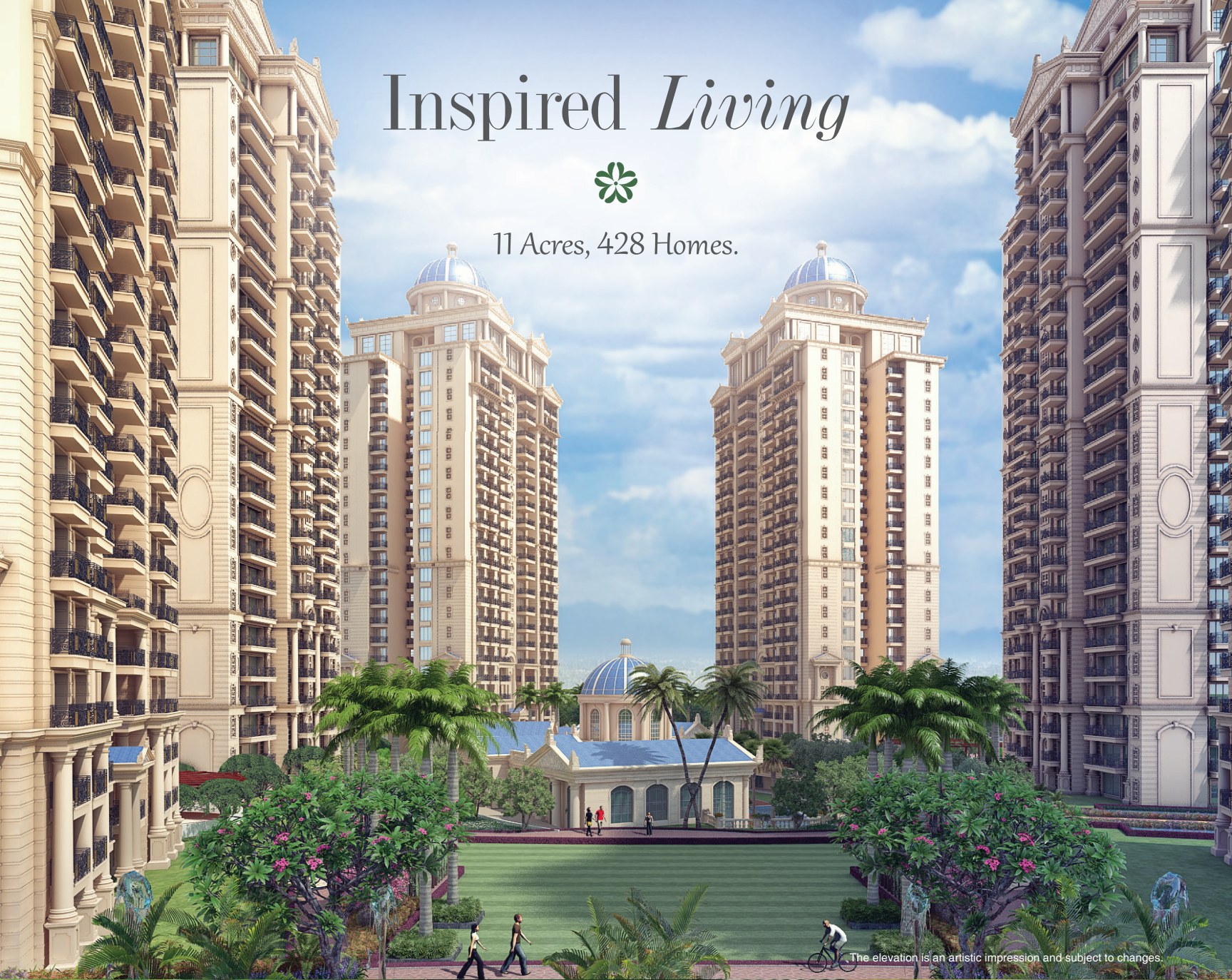

The elevation is an artistic impression and subject to changes.



The Language of Nature



Healthy living begins in the lap of nature. We all yearn to come back to a home where, in the hum of nature, our worries disappear.

ATS Marigold, designed with wide open outdoors landscaped with trees, welcomes you back to the soothing sounds of nature only a short distance from the metropolitan conveniences of Delhi.



The elevation is an artistic impression and subject to changes.



The elevation is an artistic impression and subject to changes.

Classic and modern
come together in perfect
harmony at
ATS Marigold.



*
Club House
*



Squash
*
Tennis
*
Basketball



Jogging Track
*
Reflexology Track



Shanti Van
*
Butterfly Garden



Gym
*
Swimming Pool



*
Shopping Facility
*



Delhi Border

ATS Tourmaline
Sector 109, Gurugram

ATS Kocoon
Sector 109, Gurugram

ATS Grandstand
Sector 99A, Gurugram

ATS Triumph
Sector 104, Gurugram

Towards IGI Airport

Kapashera - Dwarka Expressway

Kapashera Crossing

Polam Vihar Road

Ansal Plaza

Columbia Asia Hospital

The Oberoi

Shankar Chowk

Maruti Udyog Limited

Old Delhi Gurugram Road

NH 8

IFFCO Chowk

The Westin

Huda City Center
Metro Station

Rajiv Chowk

Hero Honda
Chowk

Sohna Gurugram Road

MARIGOLD

an **ATS** home

Sector 89A, Gurugram

Central Location.
Unparalleled Access



Located amid the most exciting new enclave of Delhi/NCR- the Dwarka Expressway, ATS Marigold is close to the major arteries of commuting routes providing easy connectivity to Delhi, proximity to Gurugram's renowned shopping facilities and educational institutions and to the industrial hub of Manesar through direct linkages to NH8.

Type A 3 BHK + Lounge + Utility

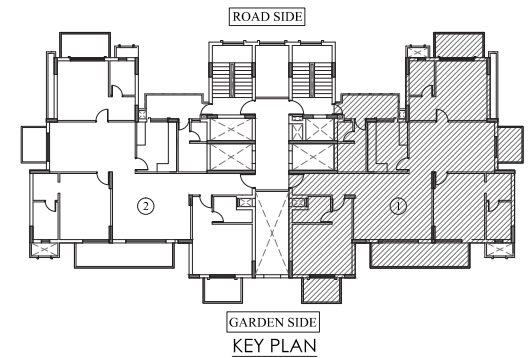

Total Area = 2650 Sq. Ft.
 # 2150 Sq. Ft. (Built-up Area) + 500 Sq. Ft.
 (Common Circulation+ Services)
 Carpet Area = 1602

NOTE:

1. The window size/its location in rooms may change because of elevational features.
2. The overall layout may vary because of statutory reasons in case required.
3. Currently, no columns are shown in the plan which will be incorporated as per structure.
4. Each tower and apartment might have slight deviation to the layout, size and type and the picture herein depicts only typical floor plan, it is therefore recommended to verify the layout, size and type of your apartment prior to submission of application for Allotment of Apartment.

Type B 3 BHK + Utility

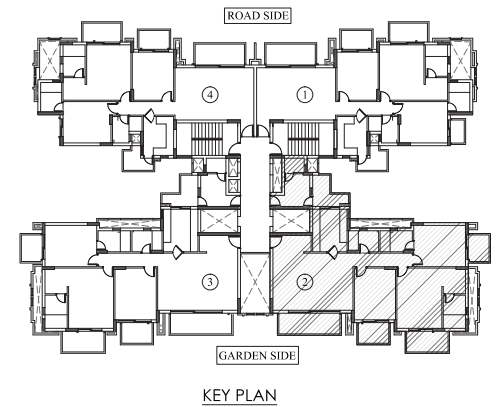
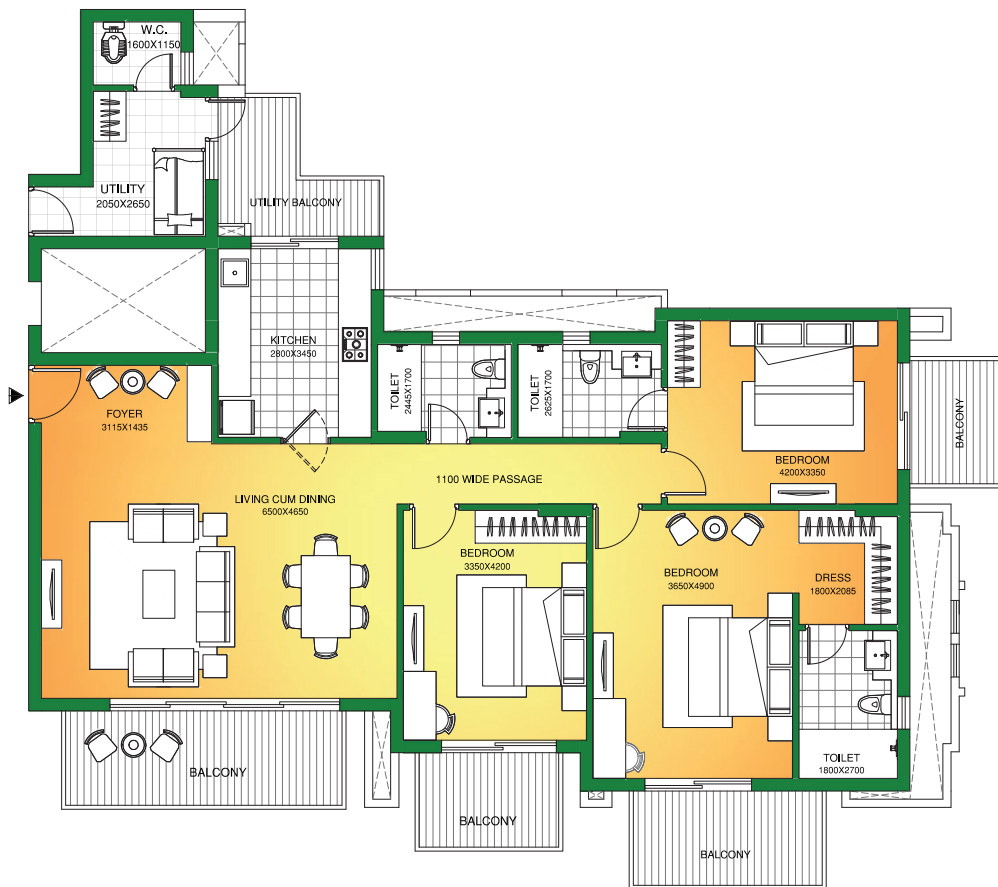

Total Area = 2150 Sq. Ft.

#1820 Sq. Ft.(Built-up Area) + 330 Sq. Ft.

(Common Circulation+ Services)

Carpet Area = 1340

NOTE:

1. The window size/its location in rooms may change because of elevational features.
2. The overall layout may vary because of statutory reasons in case required.
3. Currently, no columns are shown in the plan which will be incorporated as per structure.
4. Each tower and apartment might have slight deviation to the layout, size and type and the picture herein depicts only typical floor plan, it is therefore recommended to verify the layout, size and type of your apartment prior to submission of application for Allotment of Apartment.

Type C 3 BHK + Utility

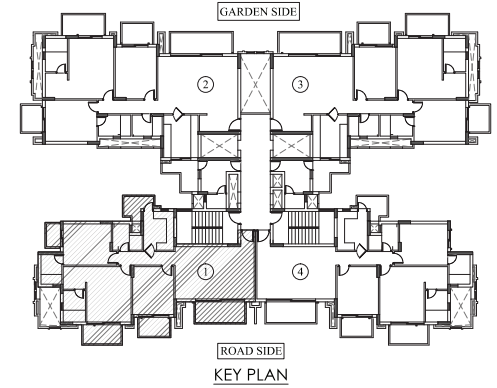
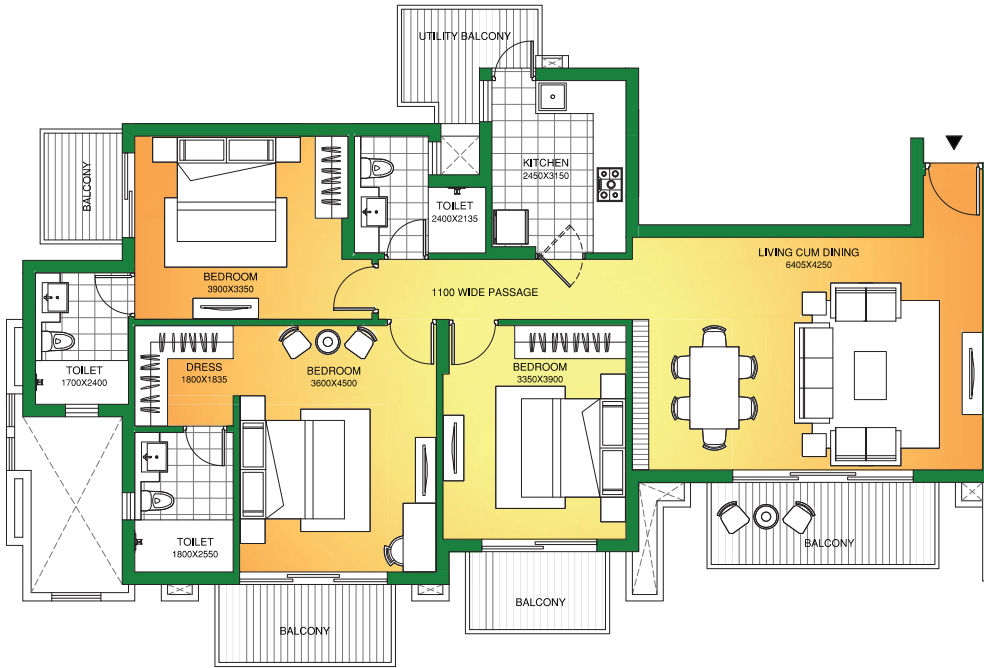

Total Area = 1750 Sq. Ft.
 # 1480 Sq. Ft. (Built-up Area) + 270 Sq. Ft.
 (Common Circulation+ Services)
 Carpet Area = 1117

NOTE:

1. The window size/its location in rooms may change because of elevational features.
2. The overall layout may vary because of statutory reasons in case required.
3. Currently, no columns are shown in the plan which will be incorporated as per structure.
4. Each tower and apartment might have slight deviation to the layout, size and type and the picture herein depicts only typical floor plan, it is therefore recommended to verify the layout, size and type of your apartment prior to submission of application for Allotment of Apartment.

NOTE: The site plan shown is tentative. The overall layout may vary because of statutory/design reasons. For updated layout plan, please contact sales team.



The elevation is an artistic impression and subject to changes.

Specifications

FLOORING	Vitrified Tiles flooring in Living, Dining & lobby; Wooden/ Vitrified Tiles Flooring in Bedrooms; Vitrified Tiles in Kitchen, Utility & Servant Room AND Ceramic Tiles in Toilets. Staircase & Landings to be in Kota/ Marble Flooring. Balconies will be in Anti-skid Ceramic Tile Flooring.
DADO	Glazed tiles of required height in Toilets & 600mm height above Kitchen Counter Slab in appropriate Colour & Paint.
EXTERIOR	Appropriate finish of Texture Paint of exterior grade water proof paint.
PAINTING	Oil Bound Distemper of appropriate colour on interior walls & Ceilings.
KITCHEN	All Kitchen Counters in pre-polished Granite/ Marble Stone, electrical points for Kitchen Chimney & Hob, washing machine & fridge to be provided. Kitchen will be provided with Modular Cabinets of appropriate finish.
DOORS & WINDOWS	Main entrance door as engineered door with Polished Wood Veneer and Solid Wood/Timber Frame. All internal doors are flush/skin doors-polished/enamel painted; stainless steel/brass finished hardware fittings for main door & aluminium powder coated hardware fitting and locks of branded make. Door frames and window panels of seasoned hardwood/ aluminium /UPVC sections. All hardware in powder coated aluminium. Size and section as per design of the architect.
PLUMBING	As per standard practice. All external in CI/UPVC. Automated irrigation system.
WATER TANKS	Underground water tank with pump house for supply of water. Dual plumbing provision for all toilets.
TOILET	Premium sanitary fixtures, premium Chrome Plated fittings.
ELECTRICAL	All electrical wiring in concealed conduits; provision for adequate light & power points. Telephone & T.V. outlets in Drawing, Dining and all bedroom; moulded modular plastic switches & protective MCB's.
HVAC	Split Units in Living Room, Dining & All Bedrooms
LIFT	Lifts to be provided for access to all floors with adequate lifts capacity
GENERATORS	Generator to be provided for backup of Emergency facilities i.e. Lifts & Common areas with suitable diversity.
CLUBHOUSE & SPORTS FACILITIES	Clubhouse with swimming pool to be provided with his/ her change rooms, well equipped Gym, indoor & Outdoor games areas, Multi-purpose Hall and Jogging track.
SECURITY & FTTH	Provision for Optical fibre network; Video surveillance system, Perimeter Security and Entrance lobby Security with CCTV cameras; Fire prevention, suppression, Detection & alarm system as per fire norms.

DELIVERED PROJECTS



ATS GREENS I

Sector-50, Noida



ATS GREENS II

Sector-50, Noida



ATS VILLAGE

Noida, Sector 93A, On Expressway



ATS ONE HAMLET

Sector 104, Noida



ATS PARADISO

Sector Chi-04, Greater Noida



Phase I & II, Indirapuram



Indirapuram, Ghaziabad



Dera Bassi, Punjab



Sector 109, Gurugram



Dera Bassi, Barwala Rd., Punjab



PHASE I
Sector-121, Mohali



Sector 150, Sports City,
Noida Expressway



Sahasradhara Road, Dehradun



Zeta 1, Greater Noida



Dera Bassi, Punjab



Gift City - SEZ, Gujarat



Sector 132, Noida Expressway



Sector-104,
Dwarka Expressway, Gurugram



Sector-109, Gurugram

ONGOING PROJECTS



CASA ESPAÑA
an ATS home
PHASE II
Sector-121, Mohali

RERA Reg. No. PBRERA-SAS80-PR0086

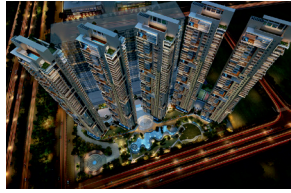

KNIGHTSBRIDGE
an ATS home
Sector 124, Noida

RERA Reg. No. UPRERAPRJ3574



PRISTINE
Golf Villas
an ATS home
Sector 150, Noida

RERA Reg. No. UPRERAPRJ3796



DOLCE
an ATS home
PHASE II
Zeta 1, Greater Noida

RERA Reg. No. UPRERAPRJ3774



Le GRANDIOSE
an ATS home
Sector 150, Sports City,
Noida Expressway

RERA Reg. No. UPRERAPRJ3250



Allure
an ATS home
Sector 22 D, Yamuna Expressway

RERA Reg. No. UPRERAPRJ918



RHAPSODY
an ATS home
Sector-1, Greater Noida

RERA Reg. No. UPRERAPRJ4115



MARIGOLD
an ATS home
Sector 89 A,
Dwarka Expressway, Gurugram

RERA Reg. No. 55/2017



Pristine II
an ATS home
Sector 150, Sports City,
Noida Expressway

RERA Reg. No. UPRERAPRJ2875



GOLF MEADOWS
LIFESTYLE LUXURY APARTMENTS
an ATS home
Dera Bassi, Punjab

PBRERA-SAS79-PR0007



PICTURESQUE
REPRIEVES
PHASE I
Sector-152, Noida Expressway

RERA Reg. No. UPRERAPRJ631



PICTURESQUE
REPRIEVES
PHASE II
Sector-152, Noida Expressway

RERA Reg. No. UPRERAPRJ396176



DESTINAIRE
Sector-1, Greater Noida (W)

RERA Reg. No. UPRERAPRJ417134



HAPPY TRAILS
Sector-10, Greater Noida (W)

RERA Reg. No. UPRERAPRJ15574



Pious Hideaways
Sector-150, Noida

RERA Regn. No.: UPRERAPRJ442430



NOBILITY
Sector-4, Greater Noida (W)

RERA Reg. No. UPRERAPRJ284035



KINGHOOD DRIVE
Sector-152, Noida Expressway

RERA Reg. No. UPRERAPRJ2575



KABANA HIGH
an ATS home
SECTOR-4, GREATER NOIDA (W)

RERA Reg. No. UPRERAPRJ697894



KHYBER RANGE
signature retail by ATS
NH-24, Ghaziabad

RERA Reg. No. UPRERAPRJ904685



Site Address: ATS Marigold, Sector 89A, Gurugram, Haryana 122505

Call : - Tarun Yadav - 7303044360

Member:
CREDAI

Disclaimer: The information available in this advertisement is subject to change without any notice. While every effort has been made to provide the details, particulars, contents and other graphics appearances in this advertisement as updated, correct, complete and accurate, nevertheless, inadvertent errors may occur in the information. Further, our website(s) and other advertising and publicity material include artist's impressions indicating the anticipated impressions of appearance of completed development and do not constitute an offer, an invitation to offer and/or commitment of any nature between us and the recipient. The Developer and its directors, authorized agents and employees makes no warranties or representations whatsoever regarding the quality, contents, completeness, suitability, adequacy, sequence, accuracy or timelines of the information and data, including all implied warranties and conditions of merchantability, fitness for any particular purpose, title and non-infringement. In no event The Developer and its directors, authorized agents and employees shall be liable for any damage including, without limitation to, direct, incidental or consequential damages or loss arising out of this advertisement or with respect to any materials contained in this advertisement. The developer makes no warranty, express or implied, nor assumes any legal liability or responsibility for the accuracy, correctness, completeness or use of any information contained herein, nor represents that its use would not infringe on privately owned rights. The Buyer/Customers will be receiving the property "as is", that is, with all defects which may exist, if any, except as otherwise provided in the real estate Purchase Contract. The Buyer/Customers are required to make independent verification to his/her satisfaction. This information is intended to provide a general understanding of the subject matter and to help you assess whether you need more detailed information. Developer may change, delete, add to, or otherwise amend information contained here as per prevailing government norms without notice. #1sq.mtr = 10.764sq.ft, 1 sq.mtr = 1.19599 sq.yards.